

Attachment B

Selected Drawings

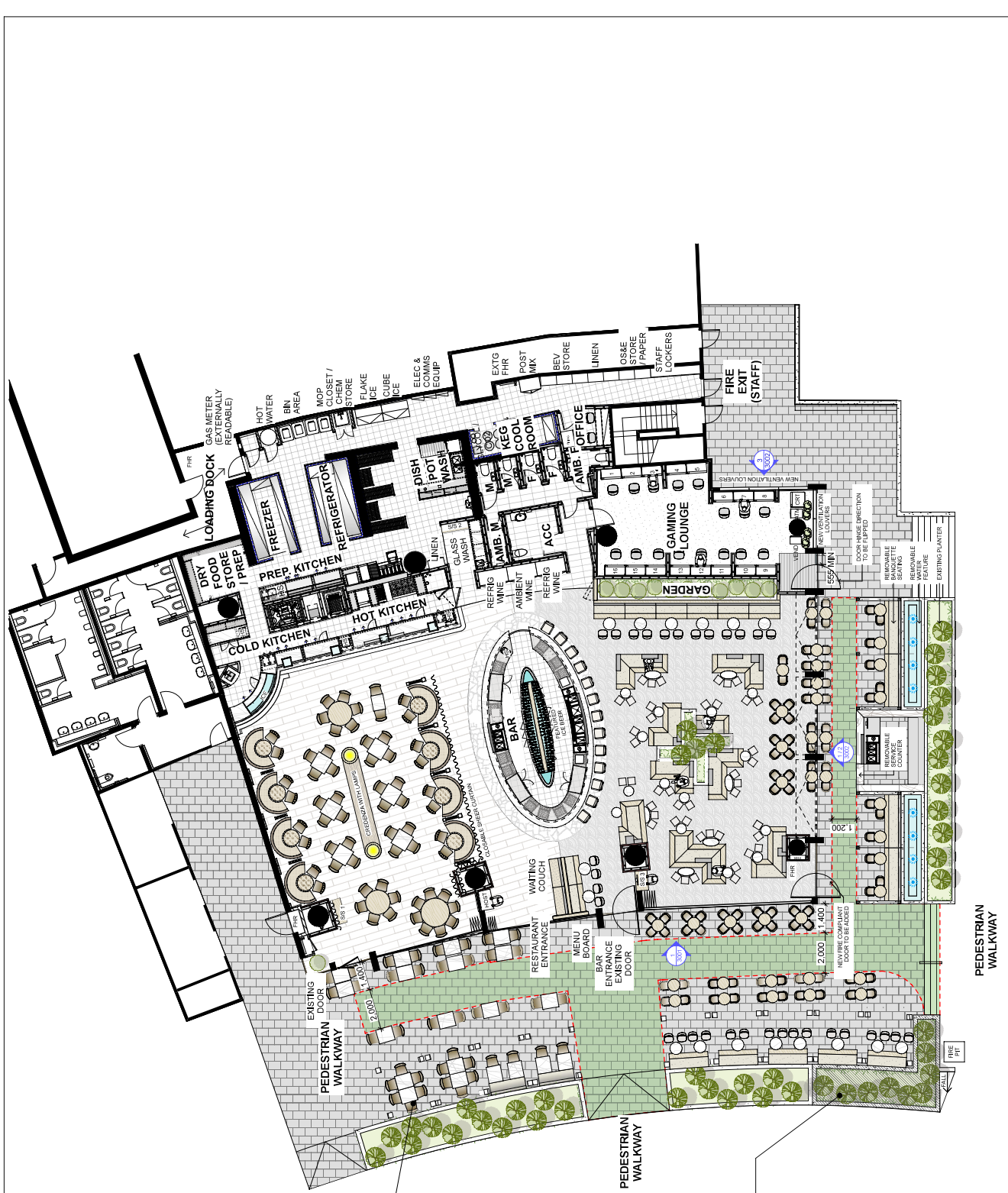

NOTE: NEW EXTERNAL PERGOLA STRUCTURES STCA IN F/JMT /LEND LEASE'S SEPARATE DEVELOPMENT APPLICATION. NOT PART OF THIS DA.

NEW STEWORK - SHADED AREA SHOWS EXTENT OF PROPOSED NEW PLANTER OVER PORTION OF EXISTING STAIRS. STCA IN F/JMT /LEND LEASE'S SEPARATE DEVELOPMENT APPLICATION - NOT PART OF THIS DA.

	NOT FOR CONSTRUCTION	DRAWING: OVERALL GENERAL ARRANGEMENT PLAN - RESTAURANT / BAR
	DA SUBMISSION	DRAWING & REVISION NO: DA 1001 rev._D
DRAWN: H.M.	PROJECT NO: 210301	SCALE: 1:200 @ A3
APPROVED: M.M.	FILE: 1821_CURRENT.dwg	

REVISIONS: A. 13/08/2021 LANDLORD REVIEW B. 26/10/2021 SEAFOOD DISPLAY C. 29/11/2021 EXTL SEATING / DISH WASH D. 07/12/2021 DA SUBMISSION

PROJECT: 1821 / BOUBOULINAS BAR
CLIENT: UNIVERSAL HOTELS
ADDRESS: SHOP T24 - 27, DARLING QUARTER 1-25 HARBOUR STREET, SYDNEY, NSW

NOTE: DRAWINGS TO BE READ IN CONJUNCTION WITH FINISHERS SCHEDULE. ALL DIMENSIONS ARE NOMINAL. BALDER TO BE USED FOR ALL DIMENSIONS. WITHOUT WRITTEN CONSENT, DO NOT REPRODUCE OR TRANSMIT IN ANY FORM OR BY ANY MEANS, ELECTRONIC OR MECHANICAL, INCLUDING PHOTOCOPYING, RECORDING, OR BY ANY INFORMATION STORAGE AND RETRIEVAL SYSTEM. DIMENSIONS ONLY. VERIFY ALL DIMENSIONS ON SITE PRIOR TO PRODUCTION. TO ILLUSTRATE DESIGN SUBMITTED TO AND SANCTIONED BY DREAMTIME AUSTRALIA DESIGN PRIOR TO MANUFACTURE OR CONSTRUCTION.

DREAMTIME AUSTRALIA DESIGN
 20 VICTORIA STREET
 WATSONS BAY, NSW 2030
 T (61) 2 9365 0800
 M (61) 0400 775 015
 E info@dreamtimeaustraliadesign.com
 W www.dreamtimeaustraliadesign.com





DREAMTIME AUSTRALIA DESIGN
 20 VICTORIA STREET
 WARSONS BAY, NSW 2030
 T (61 2) 9368 0800
 M (61 0) 400 715 015
 E info@dreamtimeaustraliadesign.com
 W www.dreamtimeaustraliadesign.com

NOTE:
 DRAWINGS TO BE READ IN CONJUNCTION WITH FINISHES SCHEDULE. ALL CHECK ON SITE. THIS DRAWING IS COPYRIGHT AND MAY NOT BE USED IN ANY MANNER WITHOUT THE WRITTEN PERMISSION OF DREAMTIME AUSTRALIA DESIGN. DIMENSIONS ON SITE TAKE PRIORITY OVER DIMENSIONS ON DRAWING. ALL PROCEEDING. THIS DRAWING HAS BEEN INTENDED FOR CONSTRUCTION. ALL DIMENSIONS ARE TO BE SUBMITTED TO AND SANCTIONED BY THE LOCAL AUTHORITY PRIOR TO MANUFACTURE OR CONSTRUCTION.

PROJECT:
 1821 / BOUBOULINAS BAR

CLIENT:
 UNIVERSAL HOTELS

ADDRESS:
 SHOP T24-27
 DARLING QUARTER
 1-25 HARBOUR STREET,
 SYDNEY, NSW

REVISIONS:
 A 27/09/21 CLIENT REVIEW
 B 29/11/21 DISHWASH
 C 01/12/21 DA SUBMISSION

NOT FOR CONSTRUCTION
DA SUBMISSION

DRAWN: H.M.
APPROVED: M.M.

PROJECT NO: 210301

DRAWING:
 KITCHEN GA PLAN
 (PARTIAL)

DRAWING & REVISION NO:
 DA 1004 rev. C

SCALE: 1:50 @ A3

FILE: 1821_CURRENT.dwg

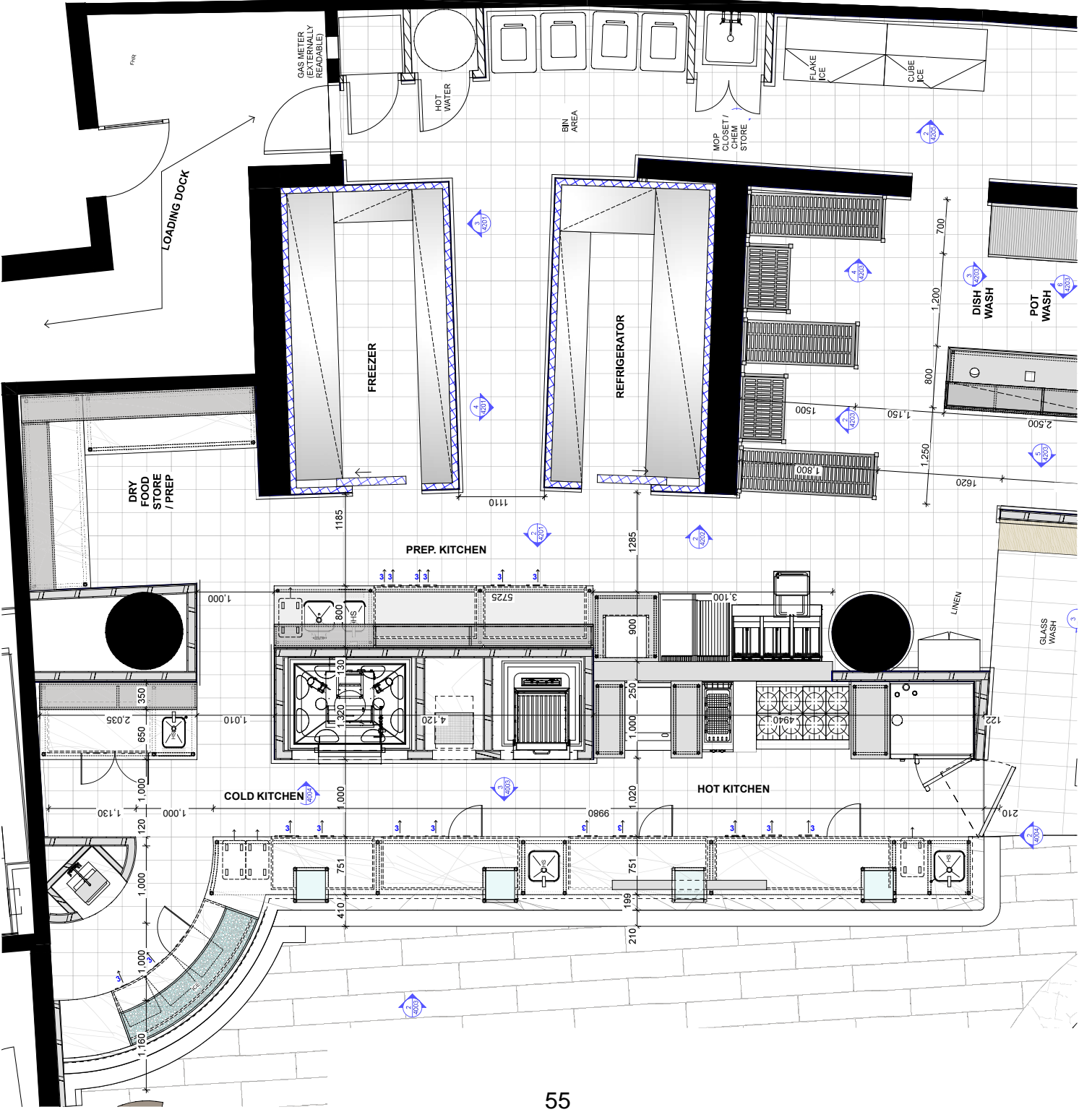
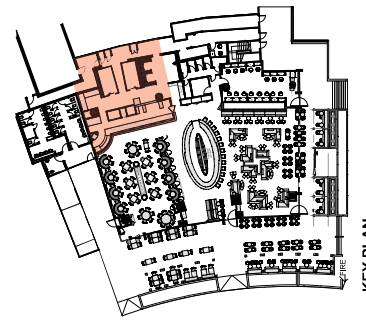



DREAMTIME AUSTRALIA DESIGN
 20 VICTORIA STREET
 WATSONS BAY, NSW 2030
 T (61 2) 9368 0800
 M (61) 0400 715 015
 E info@dreamtimeaustraliadesign.com
 W www.dreamtimeaustraliadesign.com

NOTE:
 DRAWINGS TO BE READ IN CONJUNCTION WITH FINISHES SCHEDULE. ALL WORKS TO BE COMPLETED AS SHOWN. CHECK ON SITE. THIS DRAWING IS COPYRIGHT AND MAY NOT BE USED OR REPRODUCED IN ANY MANNER WITHOUT THE WRITTEN PERMISSION OF THE ARCHITECT. DIMENSIONS ON SITE TAKE PRECEDENCE OVER DIMENSIONS ON DRAWING. THIS DRAWING HAS BEEN PREPARED FOR THE PURPOSES OF THE SUBMISSION AND IS NOT TO BE USED FOR ANY OTHER PURPOSES. ALL SHOP DRAWINGS ARE TO BE SUBMITTED TO AND SANCTIONED BY THE ARCHITECT PRIOR TO MANUFACTURE OR CONSTRUCTION.

PROJECT:
 1821 / BOUBOULINAS BAR

CLIENT:
 UNIVERSAL HOTELS

ADDRESS:
 SHOP T24-27
 DARLING QUARTER
 1-25 HARBOUR STREET,
 SYDNEY, NSW

REVISIONS:
 A 13/08/21 REVIEW
 B 29/11/21 DISHWASH
 C 01/12/21 DA SUBMISSION

NOT FOR CONSTRUCTION
DA SUBMISSION

DRAWN:
 H.M.
APPROVED:
 M.M.

PROJECT NO:
 210301

DRAWING:
 KITCHEN /
 BATHROOMS GA
 PLAN (PARTIAL)

DRAWING & REVISION NO:
 DA 1005 rev. C

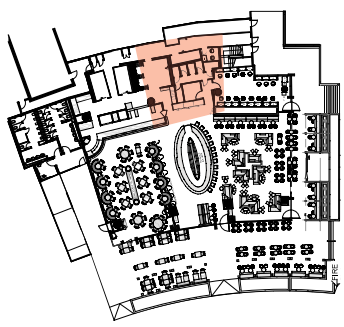

SCALE:
 1:50 @ A3

FILE: 1821_CURRENT.dwg

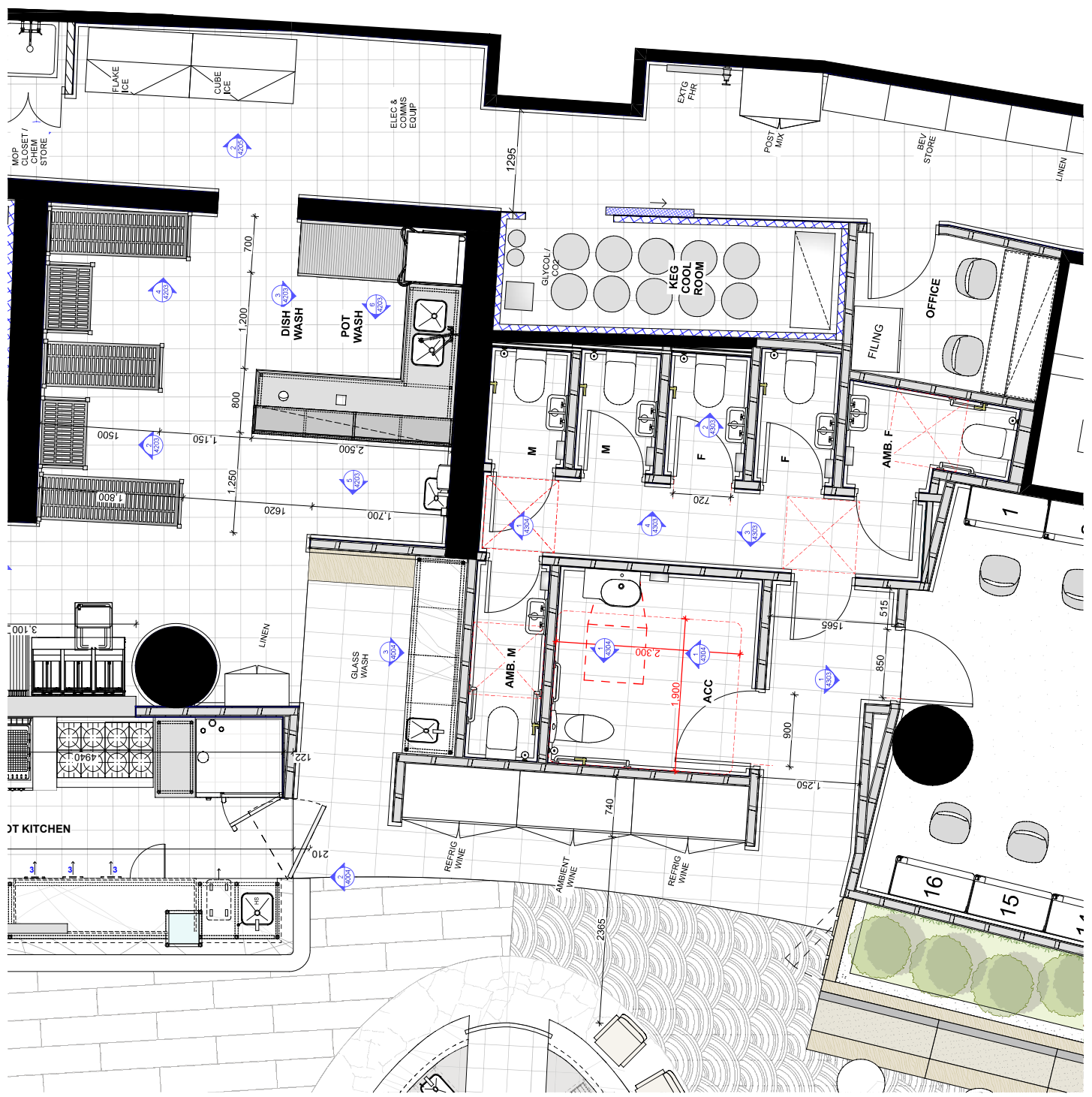

KEY PLAN



OVERALL PARTITION LEGEND	
SYMBOL	DESCRIPTION
	EXISTING WALLS TO REMAIN
	NEW INTERNAL PARTITIONS

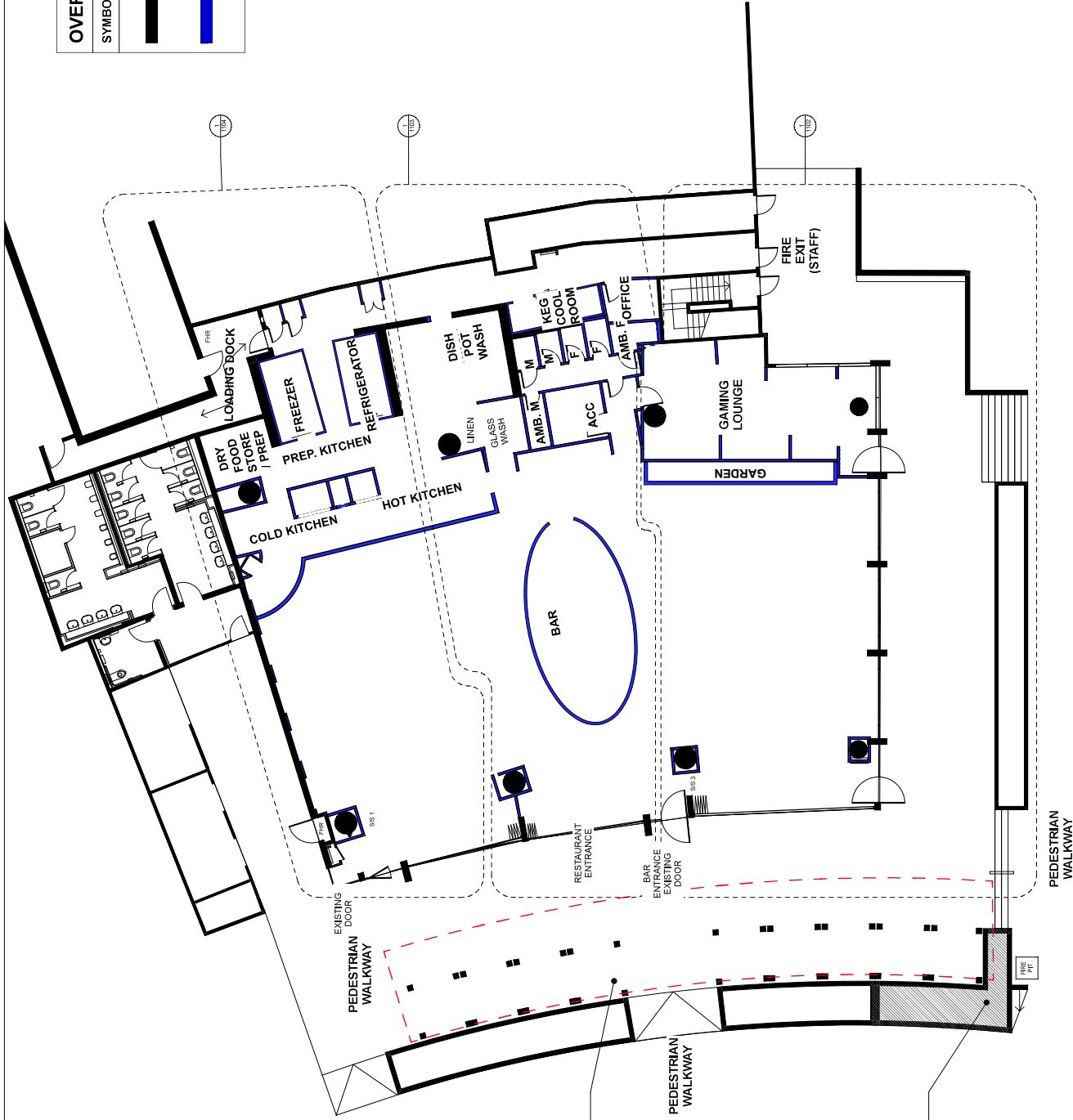

NOTE: NEW EXTERNAL PERGOLA STRUCTURES STCA IN FJMT / LEND LEASE'S SEPARATE DEVELOPMENT APPLICATION, NOT PART OF THIS DA.

NEW SITEWORK - SHADED AREA SHOWS EXTENT OF PROPOSED NEW PLANTER OVER EXISTING STAIRS, STCA IN FJMT / LEND LEASE'S SEPARATE DEVELOPMENT APPLICATION - NOT PART OF THIS DA.

DREAMTIME AUSTRALIA DESIGN 20 VICTORIA STREET WATSONS BAY, NSW 2030 T (61 2) 9365 0800 M (61) 0400 775 015 E info@dreamtimeaustraliadesign.com W www.dreamtimeaustraliadesign.com	NOTE: DRAWINGS TO BE READ IN CONJUNCTION WITH FINISHES SCHEDULE. ALL DIMENSIONS ARE NOMINAL. BALDER TO DIMENSIONS UNLESS SPECIFIED. ALL DIMENSIONS ONLY. VERIFY ALL DIMENSIONS ON-SITE PRIOR TO PRODUCTION TO ILLUSTRATE DESIGN. THIS DRAWING IS NOT TO BE USED FOR CONSTRUCTION. ALL RIGHTS RESERVED BY DREAMTIME AUSTRALIA DESIGN PRIOR TO MANUFACTURE OR CONSTRUCTION.	REVISIONS: A. 01/12/2021 DA SUBMISSION	NOT FOR CONSTRUCTION	DRAWING: OVERALL PARTITION SET OUT PLAN
	PROJECT: 1821 / BOUBOULINAS BAR CLIENT: UNIVERSAL HOTELS ADDRESS: SHOP T24 - 27, DARLING QUARTER 1-25 HARBOUR STREET, SYDNEY, NSW	DA SUBMISSION	DRAWING & REVISION NO: DA 1101 rev_A	DRAWN: H.M. APPROVED: M.M.



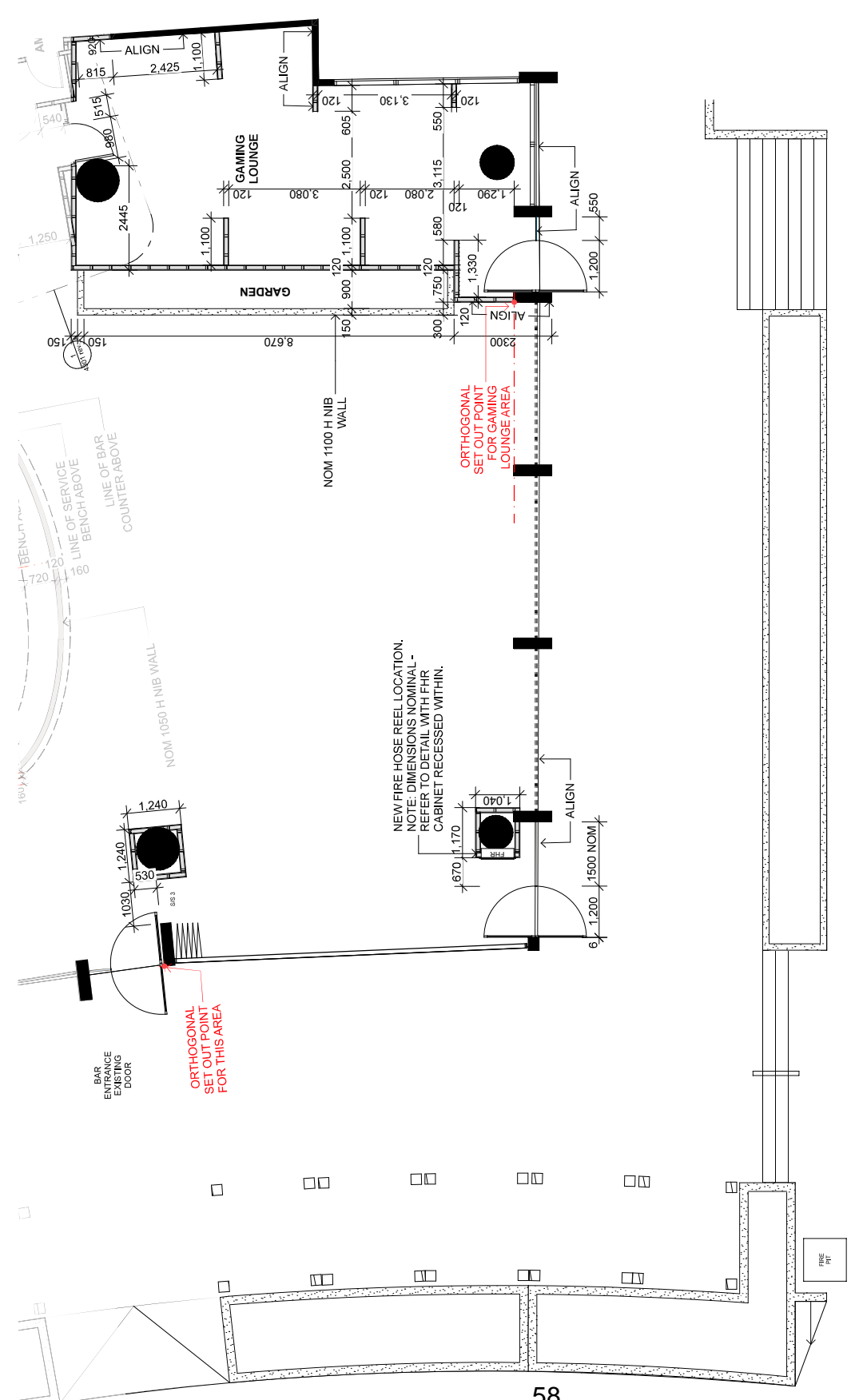
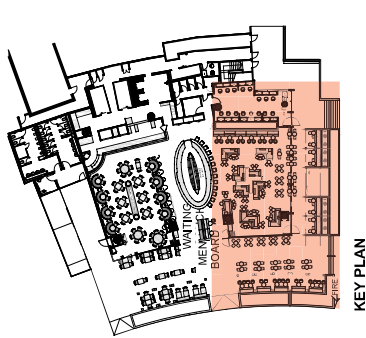

NEW FIRE HOSE REEL LOCATION.
NOTE: DIMENSIONS NOMINAL - REFER TO DETAIL WITH FHR CABINET RECESSED WITHIN.

ORTHOGONAL SET OUT POINT FOR GAMING LOUNGE AREA

ORTHOGONAL SET OUT POINT FOR THIS AREA

<p>DREAMTIME AUSTRALIA DESIGN 20 VICTORIA STREET WATSONS BAY, NSW 2030 T (61) 2 9365 0800 M (61) 0400 775 015 E info@dreamtimeaustraliadesign.com W www.dreamtimeaustraliadesign.com</p>	<p>NOTE: DRAWINGS TO BE READ IN CONJUNCTION WITH FINISHES SCHEDULE. ALL DIMENSIONS ARE NOMINAL. BALDER TO BE USED FOR ALL DIMENSIONS. COPYRIGHT AND MAY NOT BE USED WITHOUT WRITTEN CONSENT. DO NOT SCALE DRAWINGS. VERIFY ALL DIMENSIONS ON SITE PRIOR TO PRODUCTION. DESIGN PRODUCED TO ILLUSTRATE DESIGN SUBMITTED TO AND SANCTIONED BY DREAMTIME AUSTRALIA DESIGN PRIOR TO MANUFACTURE OR CONSTRUCTION.</p>	<p>REVISIONS: A 01/12/2021 DA SUBMISSION</p>	<p>PROJECT: 1821 / BOUBOULINAS BAR</p> <p>CLIENT: UNIVERSAL HOTELS</p> <p>ADDRESS: SHOP T24 - 27, DARLING QUARTER 1-25 HARBOUR STREET, SYDNEY, NSW</p>	<p>NOT FOR CONSTRUCTION</p>	<p>DRAWING: PARTITION SET OUT PLAN - CLUB AREAS</p>
	<p>DREAMTIME AUSTRALIA DESIGN</p>	<p>DA SUBMISSION</p>	<p>DA 1102 rev_A</p>	<p>DRAWN: H.M.</p> <p>APPROVED: M.M.</p>	<p>PROJECT NO: 210301</p> <p>SCALE: 1:100 @ A3</p> <p>FILE: 1821_CURRENT.dwg</p>



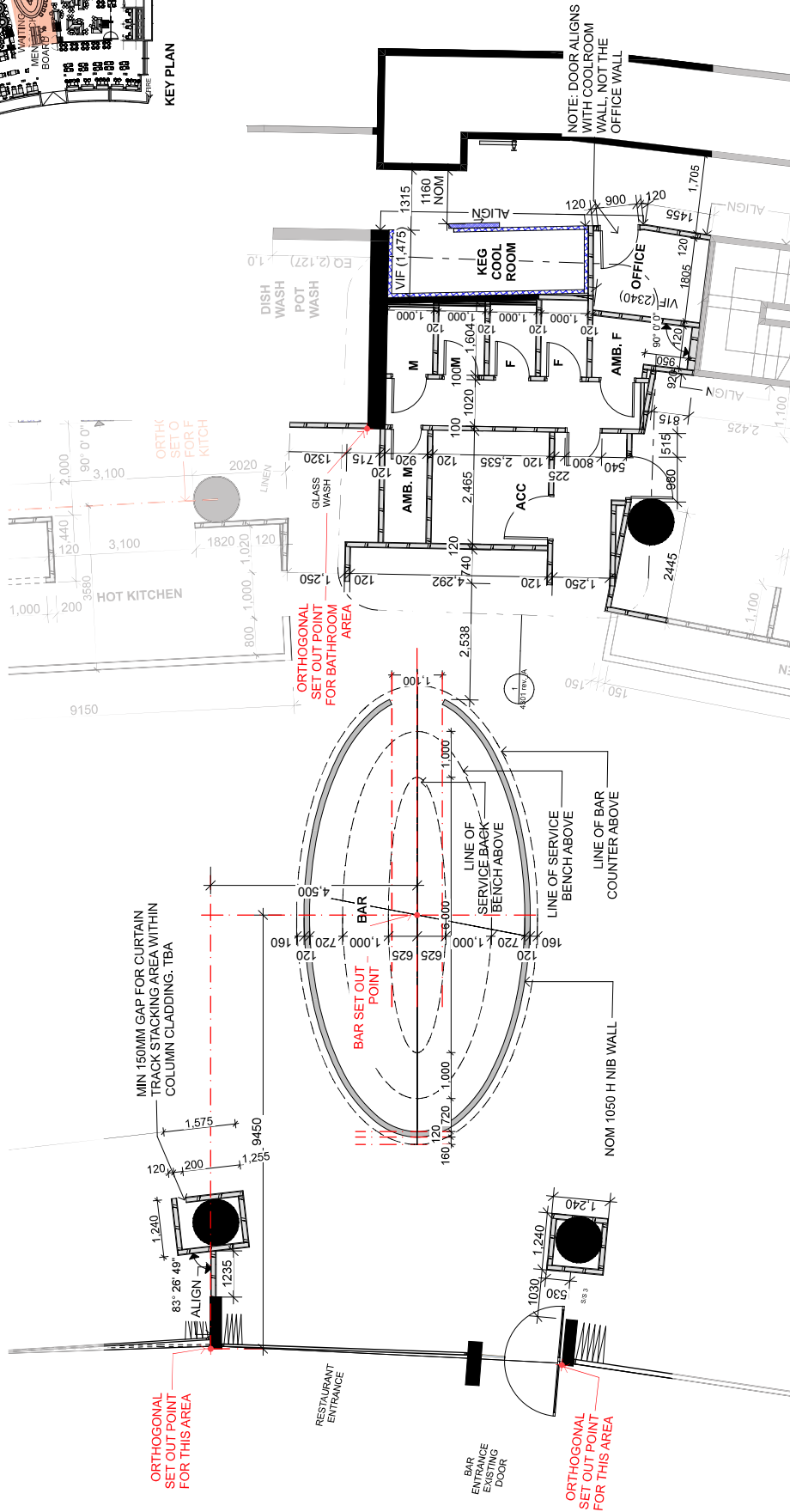
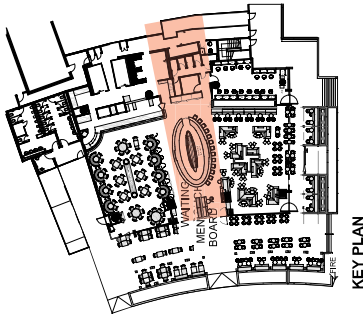

REVISIONS:

A: 01/12/2021 DA SUBMISSION

PROJECT: 1821 / BOUBOULINAS BAR

CLIENT: UNIVERSAL HOTELS

ADDRESS: SHOP T24 - 27, DARLING QUARTER
1-25 HARBOUR STREET, SYDNEY, NSW

NOTE:

DESIGNS TO BE USED IN CONSTRUCTION WITH FINISHES SCHEDULED. ALL DIMENSIONS ARE NOMINAL. BALDER TO BE USED FOR ALL DIMENSIONS. COPYRIGHT AND MAY NOT BE USED WITHOUT WRITTEN CONSENT. DO NOT DIMENSIONS ONLY. VERIFY ALL DIMENSIONS ON SITE PRIOR TO PRODUCTION TO ILLUSTRATE DESIGN. THIS DRAWING IS THE PROPERTY OF DREAMTIME AUSTRALIA DESIGN. IT IS NOT TO BE REPRODUCED OR TRANSMITTED IN ANY FORM OR BY ANY MEANS, ELECTRONIC OR MECHANICAL, INCLUDING PHOTOCOPYING, RECORDING, OR BY ANY INFORMATION STORAGE AND RETRIEVAL SYSTEM, WITHOUT THE WRITTEN PERMISSION OF DREAMTIME AUSTRALIA DESIGN. DESIGN PRIOR TO MANUFACTURE OR CONSTRUCTION.

DREAMTIME AUSTRALIA DESIGN

20 VICTORIA STREET
WATSONS BAY, NSW 2030

T (61) 2 9365 0800
M (61) 0400 775 015

E info@dreamtimeaustraliadesign.com
W www.dreamtimeaustraliadesign.com



8

SHADED AREA SHOWS EXTENT OF NEW FIRE EXIT COMPLIANT PIVOT DOOR WITH FIXED GLASS SIDE PANEL TO MATCH EXISTING SHOP FRONT TO BE ADDED

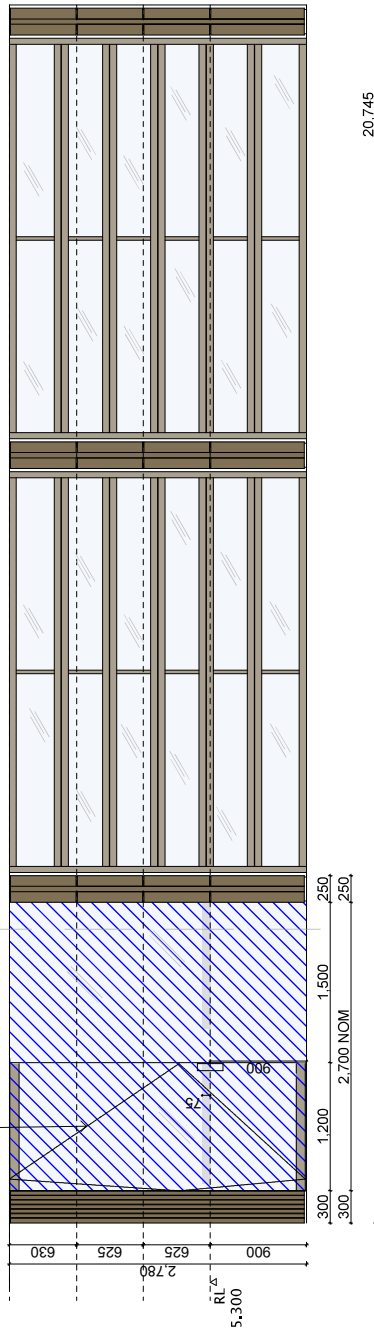

EXISTING STOREFRONT ELEVATION
1:50

1

C

EXISTING FIRE EXIT PIVOT DOOR SWING TO BE FLIPPED

EXISTING FIXED GLASS SIDELIGHT TO BE RELOCATED

EXTENT OF NEW FIXED ALUMINIUM FIXED LOUVERS (SHOWN IN BLUE) WITH AN ANODISED SATIN DARK BRONZE FINISH TO MATCH ADJACENT EXISTING STOREFRONT FOLDING WINDOW SYSTEM AND PIERS

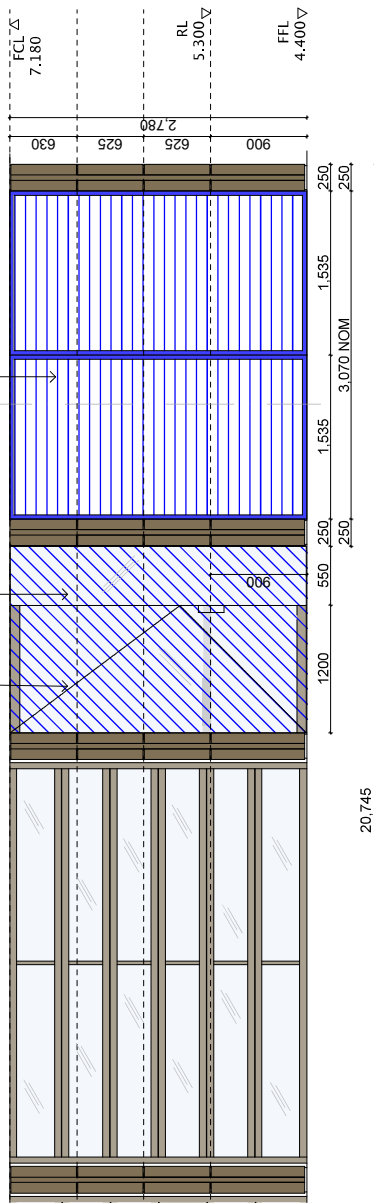

EXTENT OF NEW FIXED ALUMINIUM FIXED LOUVERS (SHOWN IN BLUE) WITH AN ANODISED SATIN DARK BRONZE FINISH TO MATCH ADJACENT EXISTING STOREFRONT FOLDING WINDOW SYSTEM AND PIERS

EXISTING STOREFRONT ELEVATION
1:50

2

3

EASTERN EXTERNAL ELEVATION
1:50



DREAMTIME AUSTRALIA DESIGN
 20 VICTORIA STREET
 WATSONS BAY, NSW 2030
 T (61) 2 9365 0800
 M (61) 0400 775 015
 E info@dreamtimeaustraliadesign.com
 W www.dreamtimeaustraliadesign.com

NOTE:
 DRAWINGS TO BE READ IN CONJUNCTION WITH FINISHES SCHEDULE. ALL DIMENSIONS ARE NOMINAL. BALDER TO BE USED WITHOUT WRITTEN CONSENT. DO NOT SCALE. DIMENSIONS ONLY. VERIFY ALL DIMENSIONS ON SITE PRIOR TO PRODUCTION. ILLUSTRATE DESIGN PRODUCED TO ILLUSTRATE DESIGN SUBMITTED TO AND SANCTIONED BY DREAMTIME AUSTRALIA DESIGN PRIOR TO MANUFACTURE OR CONSTRUCTION.

PROJECT:
1821 / BOUBOULINAS BAR

CLIENT:
UNIVERSAL HOTELS

ADDRESS:
SHOP T24 - 27, DARLING QUARTER
1-25 HARBOUR STREET, SYDNEY, NSW

REVISIONS:
 A: 01/12/2021 DA SUBMISSION

NOT FOR CONSTRUCTION

DA SUBMISSION

DRAWN: H.M.
APPROVED: M.M.

DRAWING: SOUTHERN STORE FRONT ELEVATION

DRAWING & REVISION NO.: DA 3002 rev_A

PROJECT NO.: 210301
SCALE: 1:50 @ A3

FILE: 1821_CURRENT.dwg